

BAR LIST PER BENT

\* Non pay Item - Subsidiary to SP Job  
040487 "Drilled Shaft Foundations  
(Rock Socketed)".

### BENDING DIAGRAMS

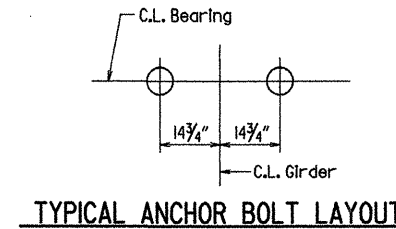
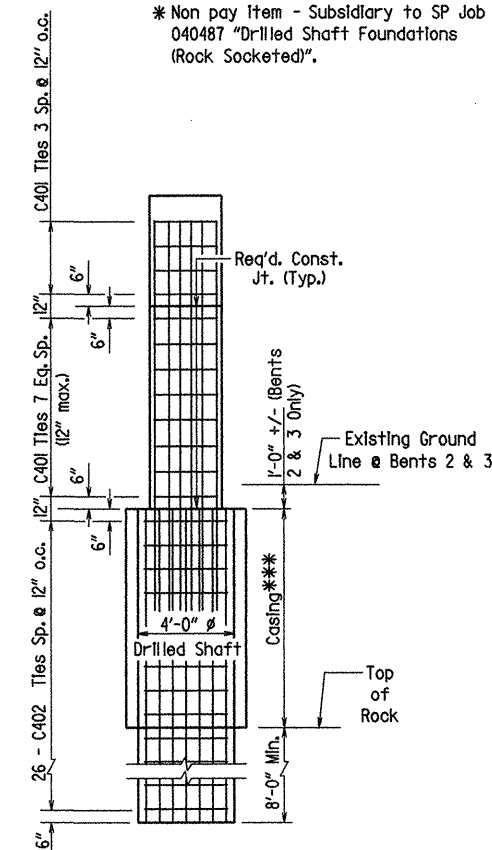
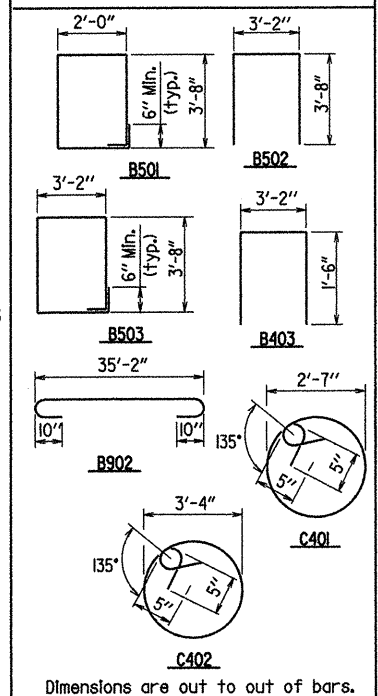

## GENERAL NOTES

All concrete shall be Class "S" and shall be poured in the dry.  
All exposed corners to be chamfered  $\frac{3}{4}$ " unless otherwise noted.  
All reinforcing steel shall conform to AASHTO M 31 or M 53, Grade 60.  
If anchor bolts are drilled into cap, top reinforcing bars shall be properly placed to avoid being damaged.  
For additional information, see Layout.

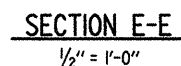
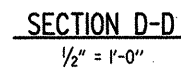
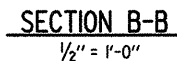
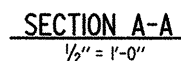

ROUTE 22 SEC. 1  
ARKANSAS STATE HIGHWAY COMMISSION  
LITTLE ROCK, ARK.

DRAWN BY: JRP DATE: 3-3-09 FILENAME: B040487X1.B2.dgn  
 CHECKED BY: DEF DATE: 12/09 SCALE: 1/4" = 1'-0"  
 DESIGNED BY: DBS DATE: 02/09 OR AS NOTED  
 BRIDGE NO. 07154 DRAWING NO. 50598